gaelscoil bhaile brigín

Fearann an Chaisleáin, Baile Brigín, Co. Átha Cliath, K32 YT18.
01/8416036, oifig@gsbhailebrigin.ie

Nuachtlitir 3 Bl16: 20/09/21-25/09/21

Seoltaí Rphoist/email addresses:

An Oifig
oifig@gsbhailebrigin.ie
clodagh@gsbhailebrigin.ie
admin@gsbhailebrigin.ie

Junior Infants:
Sinead.nichuinn@gsbhailebrigin.ie
roisin.scollard@gsbhailebrigin.ie

Senior Infants:
ciara.nimhaolanfaidh@gsbhailebrigin.ie
neasa.nimhaolain@gsbhailebrigin.ie

3rd Class
emma.nighormghaile@gsbhailebrigin.ie
deirdre.nighraith@gsbhailebrigin.ie

4th class
aoife.defaoite@gsbhailebrigin.ie
dearbhla.nichonchoille@gsbhailebrigin.ie

An Cuan
doireann.nighiobuin@gsbhailebrigin.ie
rebecca.nidhubhlainn@gsbhailebrigin.ie

1st Class:
maria.nolan@gsbhailebrigin.ie
ciara.niniaidh@gsbhailebrigin.ie

2nd Class
grainne.nicheallachain@gsbhailebrigin.ie
elaine.nicugo@gsbhailebrigin.ie

5th Class
maria.nighallachoir@gsbhailebrigin.ie
daithi.macdomhnaill@gsbhailebrigin.ie

6th Class
cillin.macdonnacha@gsbhailebrigin.ie
tom.macphaidin@gsbhailebrigin.ie

Múinteoirí Tacaíochta

neasa.nibhriain@gsbhailebrigin.ie
sile.uiriain@gsbhailebrigin.ie
aine.mhicgc@gsbhailebrigin.ie
colm.ofatharta@gsbhailebrigin.ie
clar.nighealbhain@gsbhailebrigin.ie
grainne.nighrianna@gsbhailebrigin.ie
claire.seoighe@gsbhailebrigin.ie
lonan.olorgnain@gsbhailebrigin.ie

Airíoch Nua/ New Caretaker

Ba mhaith linn fáilte is Uí Cheallaigh a chur roimh airíoch nua na scoile, Gary. Táimid ag súil go mór le bheith ag obair leis & le haithne a chur air.

We would like to warmly welcome our new school caretaker, Gary. We are looking forward to working with & getting to know him.

Ionrollaíocht don scoil bhliain 2022/ Enrollment for 2022 School year

Osclóidh ionrollaíocht don chéad scoil bhliain eile ar an gcéad lá de mhí Dheireadh Fómhair. Is féidir do pháiste a chlárú ar an bhfoirm ar líne atá le fáil ar shuíomh idirlíon na scoile.

Enrolment for the next school year will open on the 1st October. You can register your child through the online form which is available on the school website.

Coiste na dtuistí/ Parent's association

- Beidh an chéad chruinniú den scoil bhliain nua ar siúl Dé Luain 27ú Meán Fómhair @ 8in. Tá fáilte roimh gach tuismitheoir teacht agus bheadh sé iontach roinnt bhaill nua a fheiceáil ann. Seol rphost chuig gsbbcoiste@gmail.com chun an nasc a fháil.
- Ceann dár bpríomh-imeacht árdú airgid ná cártaí nollag atá deartha ag na daltaí. Rachaidh na teimpléid & foirmeacha ordaithe abhaile le linn Mí Dheireadh Fómhair. Cosnóidh siad €10 an paca nó €8 an paca má tá níos mó ná paca amháin á ordú don teaghlach. Beidh íocaíocht le déanamh faoin 19/10.
- Tá sé i gceist againn féilire a dhéanamh chomh maith agus táimid ag tabhairt deise do chuideachta áitiúla fógra a bheith acu ann. Má tá suim agat spás fógraíochta a fháil san fhéilire, seol rphost chuig gsbbcoiste@gmail.com chomh luath is gur féidir.

- *The first Coiste na dtuismitheoirí meeting will take place via Zoom on Monday September 27th at 8pm. All parents are welcome to attend and it would be great to have some new members. Email gsbbcoiste@gmail.com for the Zoom link.*
- *One of our main fundraisers is packs of Christmas cards designed by the pupils. Templates and order forms will be sent home in the coming weeks. The cost will be €10 for 1 pack and €8 per pack if 2 or more packs are ordered by a family. Payment will be due by 19th October.*
- *We plan on doing a calendar also and are offering local businesses the opportunity to place an ad. If you are interested in getting ad space in the calendar please email gsbbcoiste@gmail.com as soon as possible.*

Sábhaililteacht ar bhóithre/ Road Safety

Leis seo gheobhaidh tú nasc chuig suíomh an Údárás um Sháilbheáilteacht ar bhóithre. Tá go leor eolais anseo daoibhse agus do pháistí faoi shábhálilteacht ar bhóithre. Tá

gaelscoil bhaile brigín

Fearann an Chaisleáin, Baile Brigín, Co. Átha Cliath, K32 YT18.
01/8416036, oifig@gsbhailebrigin.ie

Nuachtlitir 3 Bl16: 20/09/21-25/09/21

sé tugtha le fios go bhfuil daltaí ag rith amach sa trácht in ionad na soilse & an maor tráchta a úsáid. Tá sé seo thar a bheith dáinséarach. Iarraimis oraibh roinnt ama a thógáil ag labhairt le do chuid pásití féin faoin ábhar seo.

Below you will find a link to the Road Safety Authority website. There is plenty of information here for yourselves and your children about road safety. It has been reported that pupils are running out in traffic instead of using the traffic lights or the school warden's services. We would ask that you take the time to discuss this subject with your own children.

https://www.rsa.i/en/RSA/Road-Safety/Road-safety-for-kids/

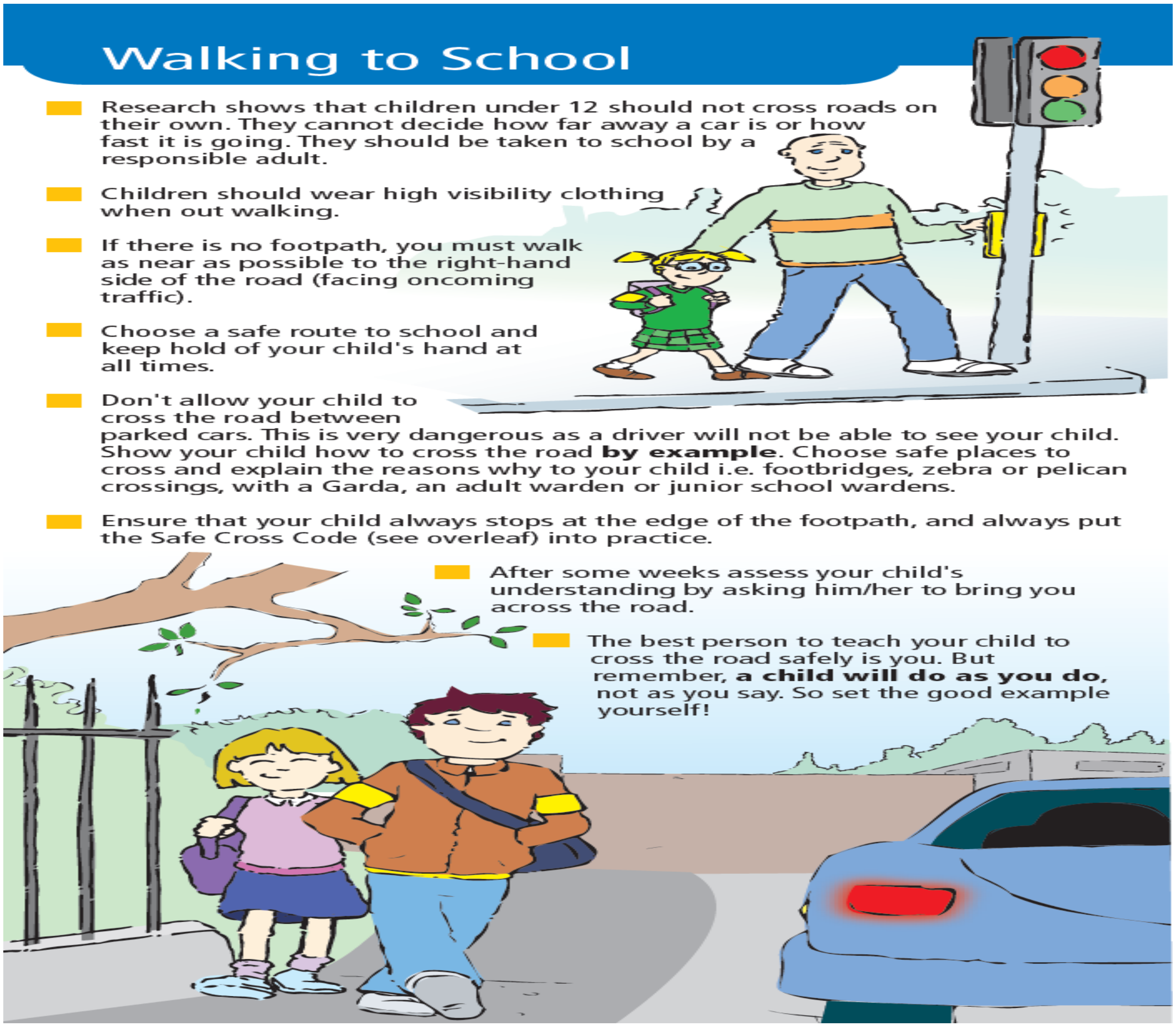

Walking to School

- Research shows that children under 12 should not cross roads on their own. They cannot decide how far away a car is or how fast it is going. They should be taken to school by a responsible adult.
- Children should wear high visibility clothing when out walking.
- If there is no footpath, you must walk as near as possible to the right-hand side of the road (facing oncoming traffic).
- Choose a safe route to school and keep hold of your child's hand at all times.
- Don't allow your child to cross the road between parked cars. This is very dangerous as a driver will not be able to see your child. Show your child how to cross the road **by example**. Choose safe places to cross and explain the reasons why to your child i.e. footbridges, zebra or pelican crossings, with a Garda, an adult warden or junior school wardens.
- Ensure that your child always stops at the edge of the footpath, and always put the Safe Cross Code (see overleaf) into practice.
- After some weeks assess your child's understanding by asking him/her to bring you across the road.
- The best person to teach your child to cross the road safely is you. But remember, **a child will do as you do**, not as you say. So set the good example yourself!

Ag Críochnú Luath/ Finishing early 27/09/21

Beidh an chéad chruinniú forine den bhliain ar siúl Dé Luain na seachtaine seo chugainn @1.30. De bharr sin, críochnóidh gach dalta luath. Ní bheidh club na naíonán ar siúl an lá seo. Beidh na naíonáin bheaga & na naíonáin mhóra ag teacht amach @1.20 roimh na ranganna eile. Críochnóidh gach rang eile uair a chloig níos luaithe ná an gnáth ama. Iarraimis ar thuistí R1 & R2 gan teacht ar thalamh na scoile go dtí go bhfuil na naíonáin imithe. Iarraimis ar thuistí na naíonáin talamh na scoile a fhágáil díreach théis do pháiste a bháiliú ionas nach bhfuil an iomarca dhaoine ag bailiú le chéile. Meabhraímid do gach duine scaradh sóisialta a chleachtadh. Meabhrú freisin do dhaoine fásta masc a chaitheamh ar láthar na scoile.

The first staff meeting of the year takes place on Monday of next week, 27th @1.30pm. Because of this all pupils will finish early. There will be no infant club on that day. Junior & Senior infants will come out @ 1.20pm before the other classes leave. All other classes will finish one hour earlier than usual. We would ask that parents from 1st class & up wait until infant parents have left before entering the premises. Infant parents, we would ask that you leave the premises immediately after collecting your child to avoid crowds gathering. We remind everyone to practice social distancing. A reminder also to adults to wear face masks on school property.

Dáileadh Leighis/ Administration of Medication

Má tá leigheas ag teastáil ó do pháiste, is gá cead a fháil ón mbord bainistíochta. Tá polasaí dháileadh leighis ag an scoil agus tá foirm iarratais ceangailte leis. Beidh na hiarratais seo faomhaithe ag an gcéad cruinniú bord eile. Mar sin, iarraimis oraibh aon foirmeacha a sheoladh isteach roimh dheireadh na seachtaine seo. Má theastaíonn uait cóip chrua den pholasaí a fháil, cur scéal chuig Aisling.

If your child needs medication in school, permission needs to be sought from the board of management. The school have an administration of medication policy and an application form is attached to it. These applications will be ratified by the board at the next meeting. Therefore, if you need to make an application, please do so by the end of this week. Please contact Aisling should you require a hard copy of the policy.